

1. All plant material shall be Florida No. 1 or better as given in the current Florida Grades and Standards for Nursery Plants, 2015, Florida Department of Agriculture and Consumer Services.
2. All plants shall be true to the name and shall conform to measurements specified. All substitutions shall be submitted to the City and Landscape Architect for final approval.
3. All plants shall be exceptionally heavy, symmetrical, tight knit and so installed in appearance as to be superior to form, branching and symmetry.
4. Contractor shall notify Sunshine 811 (call 811) for locations of existing utility lines 48 hours prior to beginning work. Contractor shall verify location of all utility lines and easements prior to commencing any work. Any work in the vicinity of utility lines shall be undertaken with care and by hand, if necessary. The Contractor bears full responsibility for the work and disruption or damage to utilities shall be repaired immediately at no expense to user.
5. Grade B+ shredded sterilized Melaleuca or Eucalyptus mulch shall be used for all planting beds. The mulch shall be 3/4" deep. All trees shall have a mulch ring with a depth of 3" and a diameter of 3'-4' around their base. All mulch shall be kept 4" from base of all plant material. Mulch beds shall be a minimum of 12" wider than the planting bed from outside edge of foliage.
6. Sod shall be St Augustine and free of weeds, insects, fungus and disease, laid with alternating and abutting joints.
7. All road rock, concrete, asphalt and all other unnatural materials shall be removed from all landscape areas and replaced with approved material prior to installation.
8. All trees and shrubs shall be backfilled with a suitable planting soil consisting of 70 percent sand and 30 percent mulch. All plant materials shall be planted with a minimum of 6 to 18 inches of planting soil above the root ball. Refer to planting procedures. Planting soil to be backfilled into plant pits by building in. Planting beds shall be free from road, pea, egg or colored rock, building materials, debris, weeds, noxious pests and disease.
9. All sodded areas shall have a minimum of 2" of installation soil as described in the specifications.
10. All trees shall be warranted by the Contractor and will be healthy and in flourishing condition of active growth one year from date of final acceptance.
11. All shrubs, groundcovers, vines and sod shall be fully warranted for 90 days after same condition as above.
12. All synthetic burlap, synthetic string or cords or wire baskets shall be removed before trees are planted. All synthetic tape shall be removed from trunks, branches, etc. prior to inspection. The top 1/3 of the trunk shall be shaved prior to installation. Planting holes before trees are backfilled. Planting soil to be backfilled into pits by washing in.
13. Only bio-degradable material can be attached to the trunks of trees.
14. All trees and palms shall be planted in the top of their respective planting holes. No "above ground" structures. All other plants shall be planted with the top of their rootballs no deeper than the final grade surrounding the planting area. If trees and containers made the rootballs shall be shaved at the periphery and radial slices made to correct all circling.
15. In areas where paved surfaces abut sod or mulch, the final level of both surfaces should be even.
16. All planting shall be installed with fertilizer at time of planting.
17. All planting shall be installed in a sun, workmanlike manner and in accordance with approved procedures. All other plants shall include watering, weeding, fertilizing, selective pruning and removal of refuse and debris on a regular basis so as to present a neat and well kept appearance at all times.
18. All trees and sod shall be installed with an automatic irrigation system installed. Coverage should be 100% with 50% minimum overlap using just water to all landscape and sod areas. Spray on public sidewalks, streets and adjacent properties should be minimized. Sodded areas and shrub/groundcover beds should be on separate systems for a more efficient irrigation system. Irrigation system shall be installed with a rainwash device.
19. All landscape and irrigation shall be installed in compliance with all local codes.
20. All contractors take precedence over the plant list, should there be any discrepancy between the plant list and the plant spacing shall supersede plant quantity to fill in landscape bed.
21. A pre-construction meeting with the City Urban Forestry Department is required prior to the installation of any plant material.
22. All trees and shrubs shall be permitted and performed by a Broward County Tree Trimmer.
23. No landscape other than sod is allowed within 5 feet of any portion of City owned utilities within the public street right of way including overhead, underground, water, gas, sewer, etc. No street trees shall be placed on or within 5 feet of either side of any City owned utility infrastructure. No trees, shrubs or obstruction shall be placed within a 3 foot radius of a City owned sewer lateral cleanout or water and/or reuse meter.
24. All abutting City Right of Ways shall be maintained at a height no greater than 24".

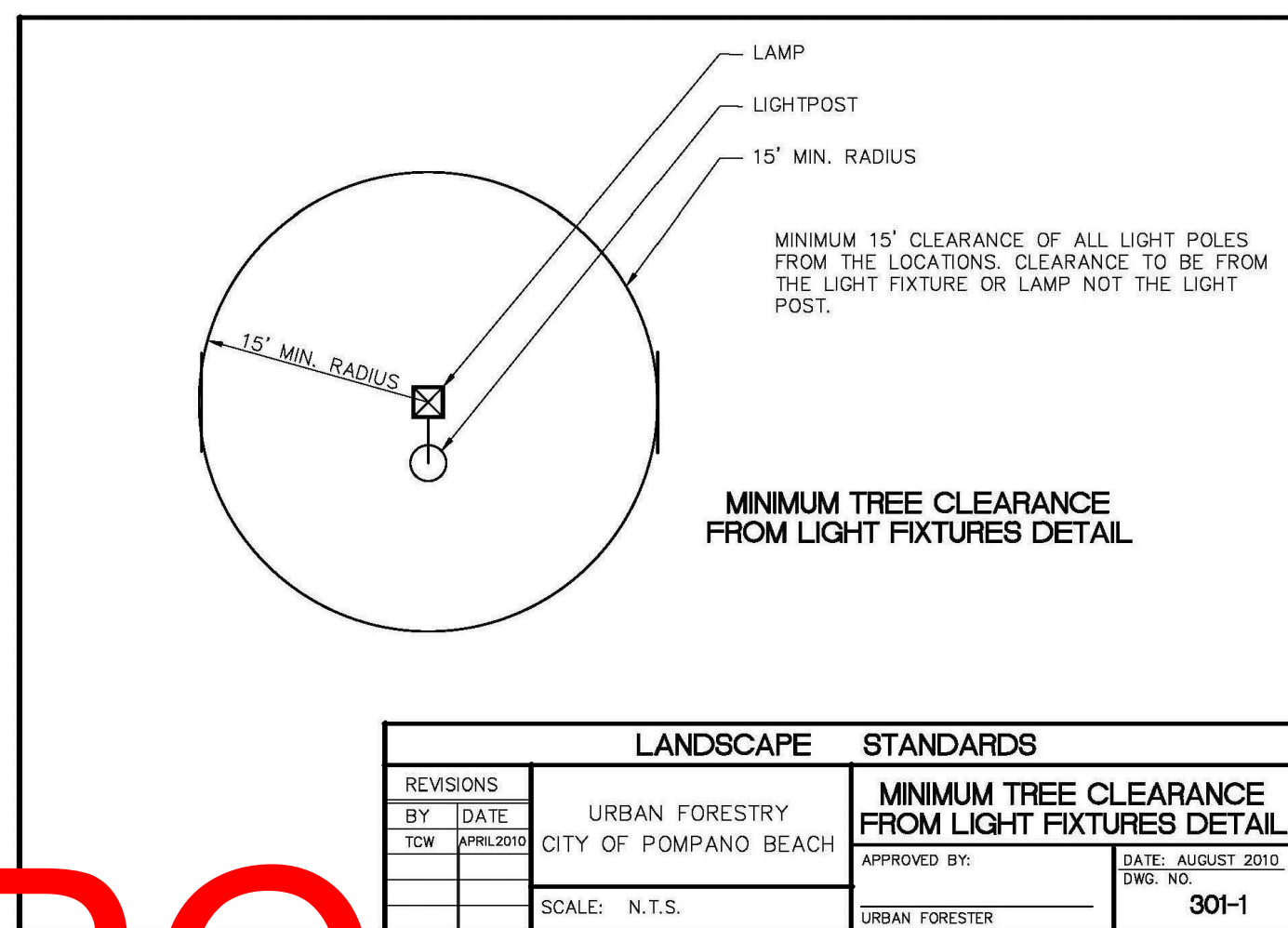
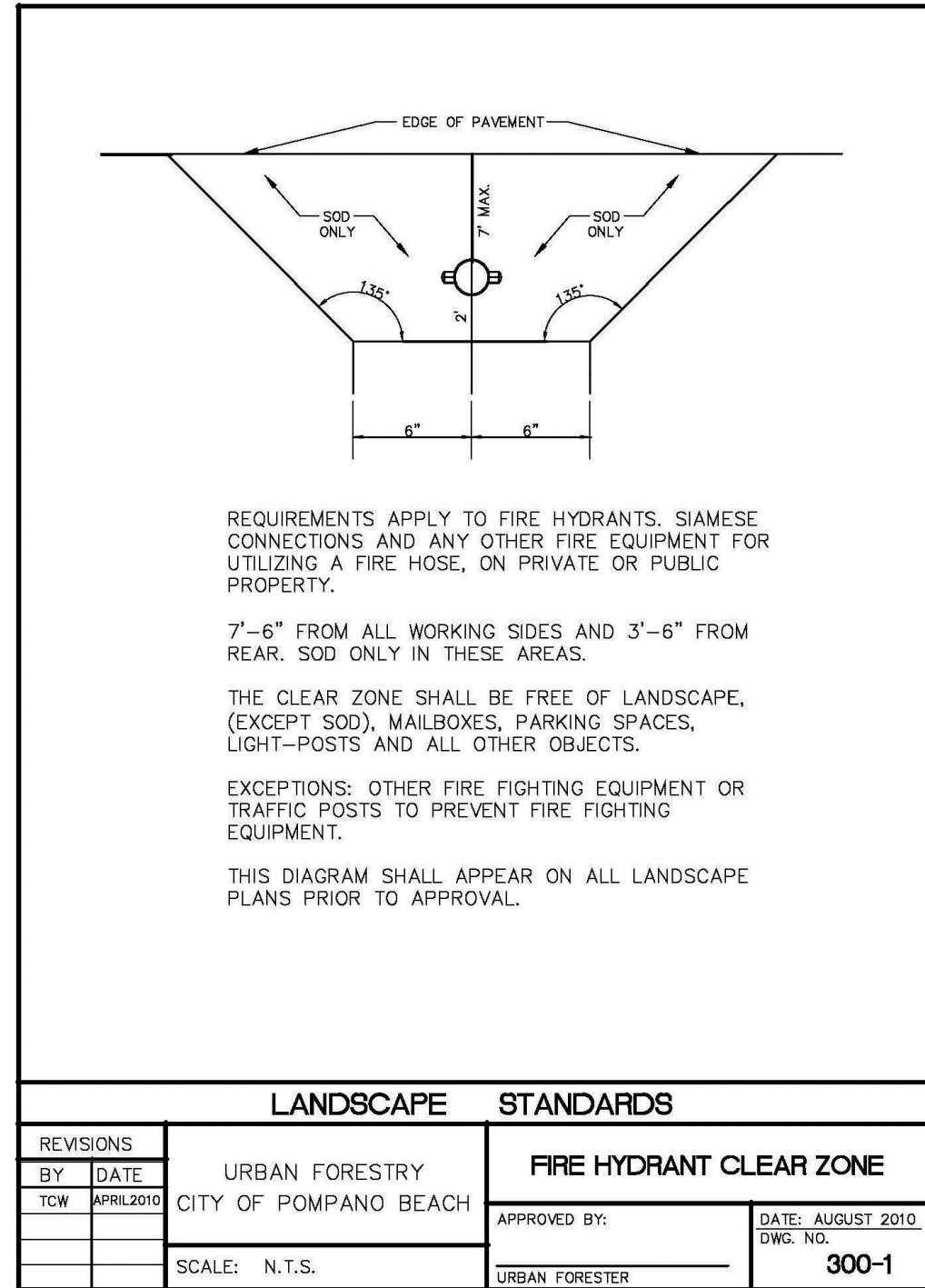
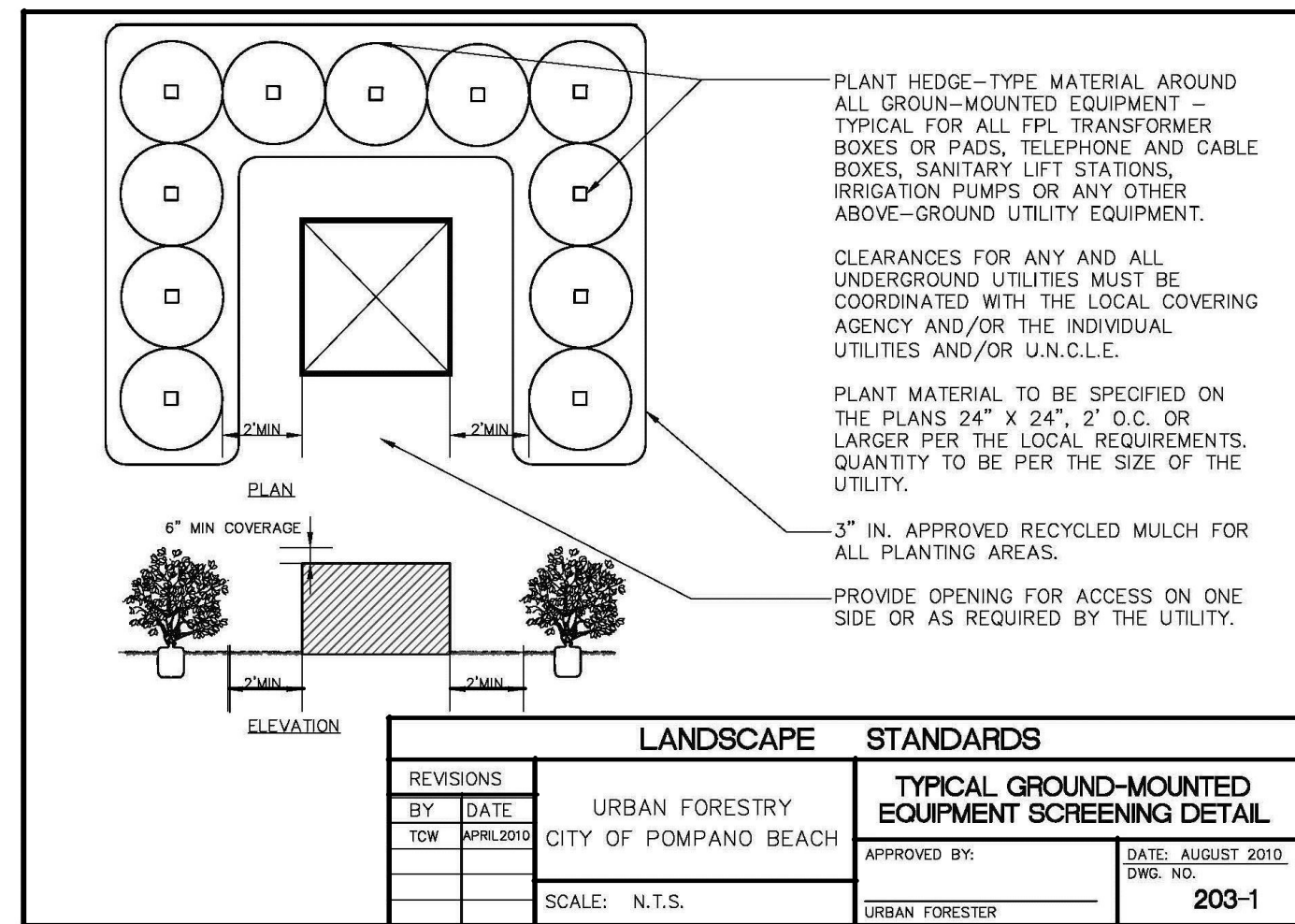
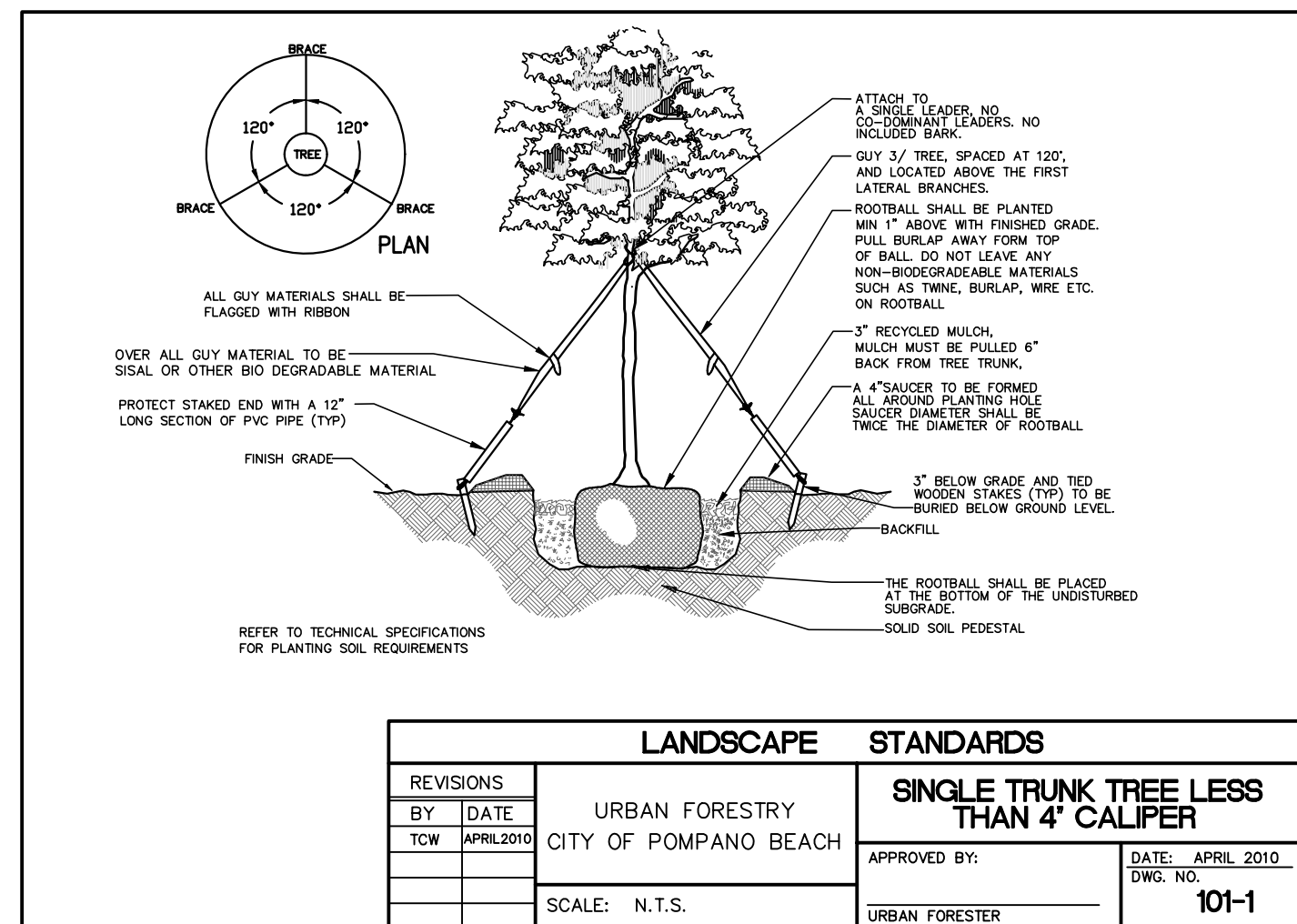
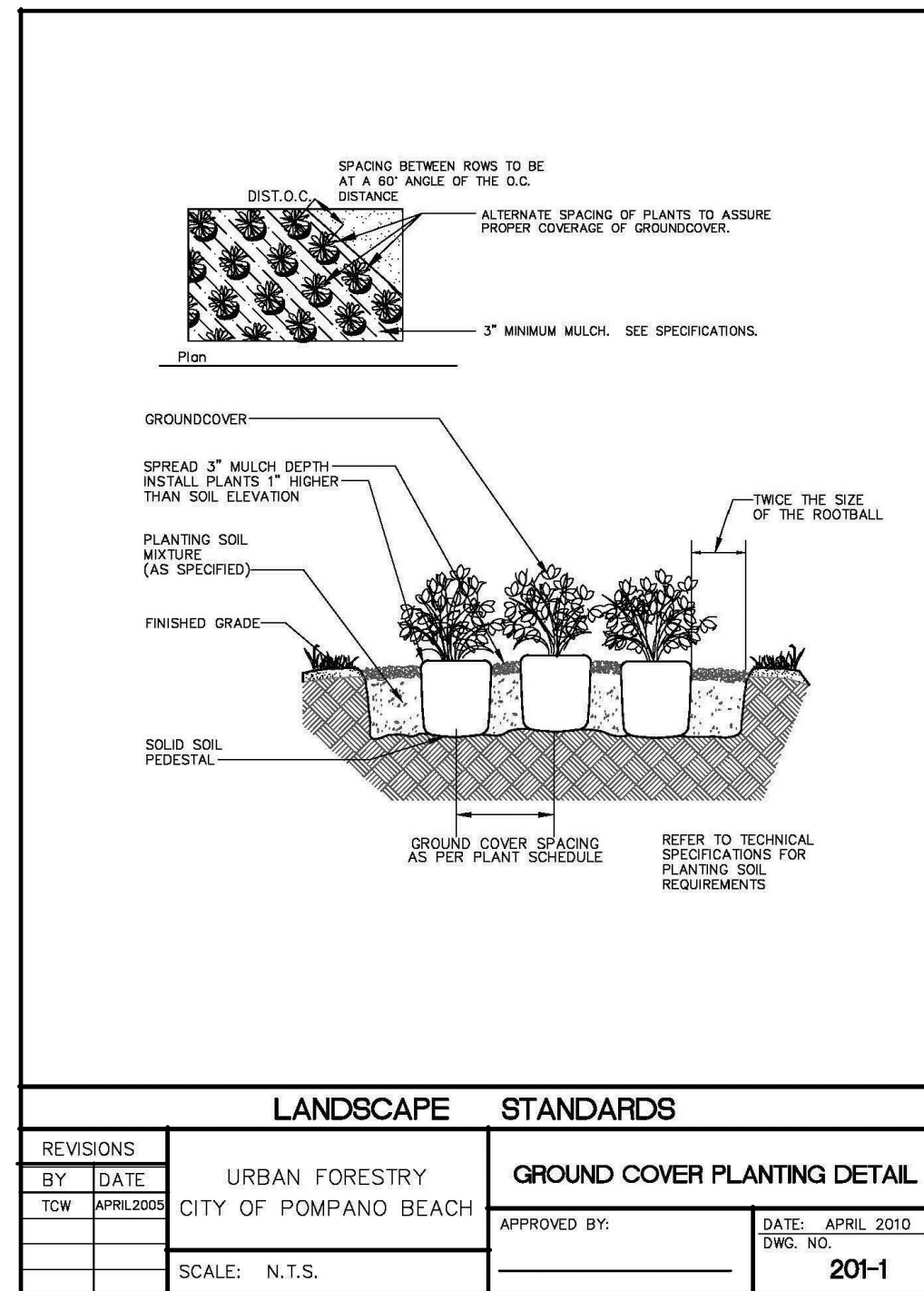
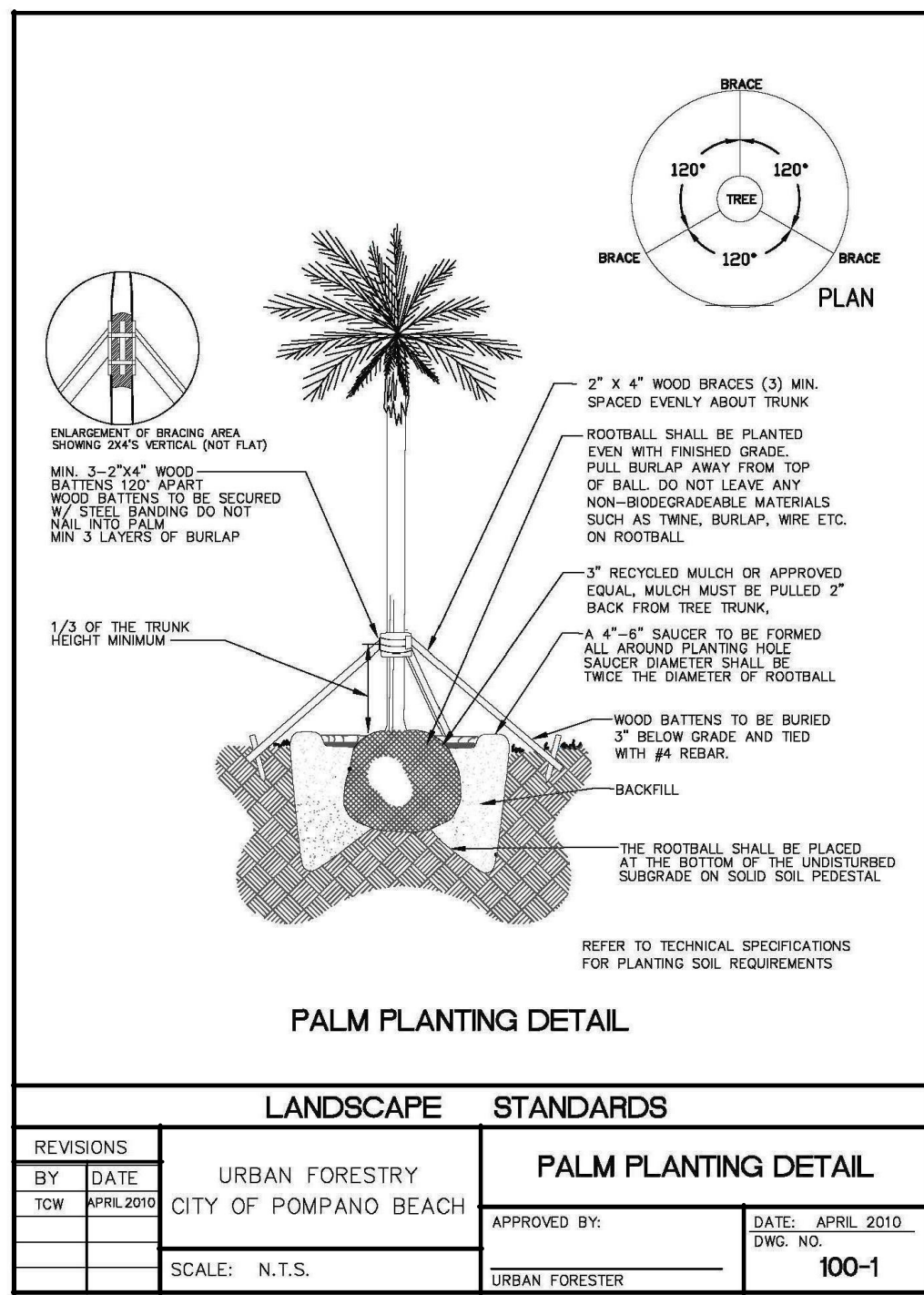

AA226001731

**GHA**

**GALLO HERBERT ARCHITECTS**

13111 W NEWPORT CENTER DRIVE DEERFIELD BEACH FLORIDA 33442 PH  
954.794.0030 FAX 954.794.0030

**SEAL**

**Kimberly Moyer** Digitally signed  
by Kimberly  
Moyer  
Date:  
2022.06.27  
15:58:39 -04'00'

Kimberly Moyer, RLA  
Landscape Architecture  
(954) 592-3695  
k.moyerla@gmail.com  
Lic. No. #LA00000952

**PROJECT**

POMPANO  
C BEACH AIR  
PARK PARCEL Y

601 NE 10TH ST.  
POMPANO BEACH  
FL 33060

POMPANO BEACH

[illegible]

## PROJECT STATUS

DATE  
06-30-2022  
PROJECT NUMBER  
83-2020  
SCALE  
AS SHOWN

A

|                           |       |            |
|---------------------------|-------|------------|
| DRAWN BY                  | _____ | CHECKED BY |
| JG                        |       |            |
| _____ DRAWING TITLE _____ |       |            |

LANDSCAPE  
DETAILS

DRAWING NUMBER

L-2

**DRC**  
PZ22-12000020  
10/19/2022

**DRC**  
PZ22-12000020  
9/21/2022 4